106 Deaths with a (known or suspected) racial element since the murder of Stephen Lawrence

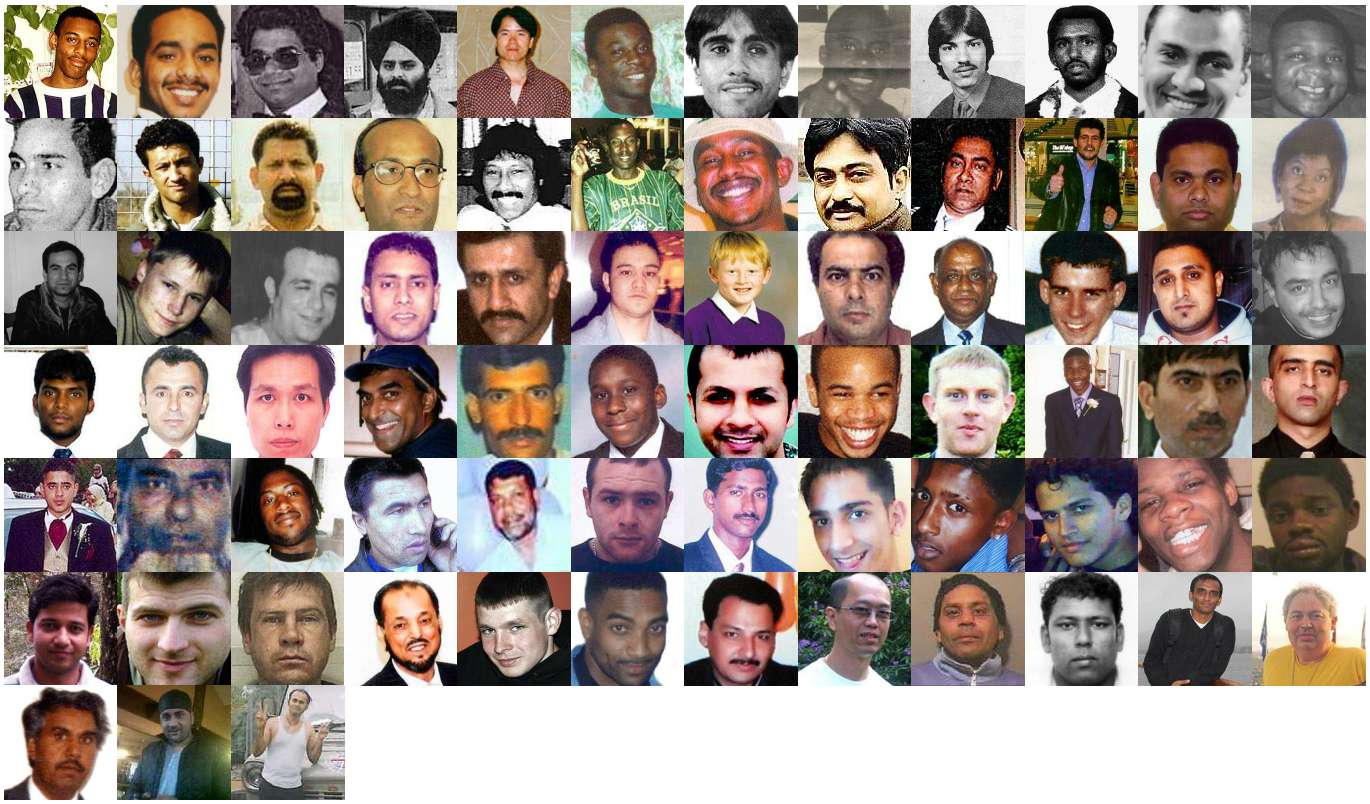

From left to right, Stephen Lawrence, Ali Ibrahim, Shamsuddin Mahmood, Mohan Singh Kullar, Simon Tang, Michael Menson, Lahkvinder 'Ricky' Reel, Akofa Hodasi, Surjit Singh Chhokar, Farhan Mire, Jay Abatan, Harold (aka Errol) McGowan, Ben Kamanalagi, Zahid Mubarek, Santokh 'Peter' Singh Sandhu, Kombra Divakaren, Jan Marthin Pasalbessi, Glynne Agard, Abdi Dorre, Tariq Javed, Khaliur Rahman, Fetah Marku, Shiblu Rahman, Sharon Bubb, Firsat Dag, Ross Parker, Peiman Bahmani, Shah Wahab, Israr Hussain, Mohammed Isa Hasan Ali, Johnny Delaney, Awais Alam, Quadir Ahmed, Kriss Donald, Shahid Aziz, Brij Brushan Sharma, Bapishankar Kathirgamanathan, Kalan Kawa Karim, Mi Gao Huang Chen, Mugilan Sutherman, Kamal Raza Butt, Anthony Walker, Rushi Kamdar, Isiah Young-Sam, Lee Phipps, Christopher Alaneme, Mohammed Pervaiz, Changez Arif, Shezan Umarji, Syed Sorafot Ali, Meshack Brown, Enayit Khalili, Tarsen Nahar, Marlon Moran, Gregory Fernandes, Ahmed Hassan, Nilanthan Moorthy, Mohammed al-Majed, Syden Pearson, Papa Mbaye Mody (aka Alioune Cisse), Kunal Mohanty, Roman Romasov, Marek Muszynski, Ekram Haque, Marcin Bilaszewski, Kester David, Nachhattar Singh Bola, Simon San, Inderjit Singh, Mahesh Wickramasingha, Anuj Bidve, John Auld, Mehar Dhariwal, Dalbagh Singh Malhi and Mohammed Saleem Khan.

Pictures not available for: Saied Ahmed, Donna O'Dwyer, Mushtaq Hussain, Daniel Blake, John Reid, James Tossell, Remi Surage, Stelios Economou, Liaquat (aka Bobby) Ali, Joseph Alcendor, Hassan Musa, Zardasht Draey, Jason McGowan, Mohammed Asghar, Sarfraz Khan, Gian Singh Nagra, Frankie Kyriacou, Derrick Shaw, Unnamed Asian man, Paul Rosenberg, Akberali Tayabali Mohamedally, Deraye Lewis, Khizar Hyat, Hamidullah Hamidi, Wei Wang, Adam Michalski, Asaf Mahmood Ahmed, Hamida Begum, Alana Mian, Mohammed Idris Mirza, Stainton Barrett and Manzoor Ahmed.

Related links

Deaths with a (known or suspected) racial element 2000 onwards
http://www.irr.org.uk/news/deaths-with-a-known-or-suspected-racial-element-2000-onwards/

Deaths with a (known or suspected) racial element 1991-1999
http://www.irr.org.uk/news/deaths-with-a-known-or-suspected-racial-element-1991-1999

© Institute of Race Relations